



Extension

UNIVERSITY OF WISCONSIN-MADISON
MANITOWOC COUNTY

Extension Manitowoc County

UWGB-Manitowoc Campus
705 Viebahn St.
Manitowoc, WI 54220
Phone: 920.683.4167 Fax: 920.683.4776
711 For Relay



4-H Youth Development • Dairy • Health & Well Being • FoodWise

Dear Applicator,

Records indicate that your private pesticide applicator certification may be expiring in the near future. Please check your certification card to identify when your certification ends or go to the Department of Agriculture, Trade and Consumer protection's website and look yourself up or have someone help you. <http://www.kellysolutions.com/WI/Applicators/index.asp>

If your certification is not expiring or you do not plan to buy or use Restricted Use Pesticides, please disregard this letter.

To get certified or recertified in Wisconsin:

- 1. Required:** You must purchase the base training fee with manual (book). This is \$30.00.
- 2. Required:** You must take and pass the certification test (General Farming, Fruit Crops or Greenhouse & Nursery).
- 3. Training:** You can do 1 and 2 above (self-study) and pass the test getting at least 70% or you can take one of the additional training options, online computer based training, or attend an in-person training and then pass the test getting at least 50%.

There are three options you can choose from for training:

OPTION 1: Self-Study	OPTION 2: On-line Training	OPTION 3: In-Person
<p>Purchase the training fee with manual for \$30.00 either from Manitowoc County Soil & Water Dept. located at 4319 Expo Dr., Manitowoc, WI or the UW PAT Store.</p> <p>PAT Store: https://patstore.wisc.edu/secure/default.asp</p> <p>Study on your own.</p> <p>To schedule a test with your participating County Extension office, please call Kendra at: 920-683-4167</p> <p>Our testing dates will be: Tues, Feb 1, 2022 10:00 am-1:00 pm</p> <p>Wed, Mar 2, 2022 12:30 pm-3:30 pm</p> <p>Thurs, April 7, 2022 10:00 am-1:00 pm</p> <p>Testing site: Manitowoc County Office Complex 4319 Expo Dr., Manitowoc, WI Room # 300</p>	<p>Purchase the training fee with Manual for \$30.00 either from Manitowoc County Soil & Water Dept. located at 4319 Expo Dr., Manitowoc, WI or the UW PAT Store.</p> <p>PAT Store: https://patstore.wisc.edu/secure/default.asp</p> <p>Registration is required for online course or Zoom webinar. You do not need a Zoom account to take the training. You will receive an email with a link and passwords. Zoom invites will be sent a couple of days before the webinar.</p> <p>To register: https://go.wisc.edu/greo5e</p> <p>Dates: December 7, 2021 January 25, 2022 February 15, 2022 March 15, 2022 April 5, 2022</p> <p>Test not provided after training. Schedule your test with a participating County Extension Office. (see details in self-study column) Once completed, you will receive a "completion receipt," that has to be shown to your test proctor to be coded as attended a training (50% pass grade).</p>	<p>Purchase the training fee with Manual for \$30.00 either from your participating Soil & Water Office located at 4319 Expo Dr., Manitowoc, WI or the UW PAT Store.</p> <p>PAT Store: https://patstore.wisc.edu/secure/default.asp</p> <p>Kewaunee/Door/Manitowoc Counties will be having one training.</p> <p>\$30.00 base training fee + \$10.00 in-person training fee.</p> <p>Registration required by January 10, 2022. Contact Extension Kewaunee County at 920-388-7141 or erin.dahle@wisc.edu to register.</p> <p>Credit card accepted (with service fee), or cash/check payment will be accepted the day of the training/exam.</p> <p>Date: January 13, 2022 Kewaunee County Fairgrounds 625 3rd St Luxemburg, WI 54217</p> <p>Test is provided after the training.</p> <p>Looking for a training in your area? Go to: https://fyi.extension.wisc.edu/pat/events/</p>

Option 1 and 2 will require a good internet connection, both are mobile friendly. You will not need a Zoom membership to attend a Zoom webinar. There is also an in-person option in Green Bay, WI on Friday, January 14, 2022. Contact the UW-Extension Office in Brown County for details at: 920-391-

Taking the Exam

To schedule a private applicator exam after self-study or Zoom training, please contact your local participating Extension Office and schedule an exam.

You can self-study on your own and schedule a test with your local participating county Extension Office. Passing grade is 70%.

- Training Options 1 and 2 please contact your local county Extension Office to schedule an exam time. Passing grade for Option 1 is 70%. Passing grade for Option 2 is 50%.
- Training Option 3: The test is given at the end of the training. Passing grade is 50%.

Things to Bring to the Exam:

- **Photo ID.** The exam proctor will not issue you an exam without positive ID (such as a driver's license).
- **Social Security number.** Federal and State law require this number from anyone who is seeking a state certification or license.
- **Your training manual.** Complete the Training Registration Form that immediately follows the front cover of the manual and turn it in to the exam proctor. The WDATCP cannot grade your exam, nor grant you certification, until the form is collected.
- **Calculator.** You may use a calculator for the exam. However, cell phone calculators, programmable calculators, or those with alphabet keypads are **NOT** permitted.

If you have any question please contact the Manitowoc County Extension Office at 920-683-4167 or kendra.mahuna@wisc.edu. You can also contact the UW PAT Program at 608-262-7588 or patprogram@mailplus.wisc.edu.

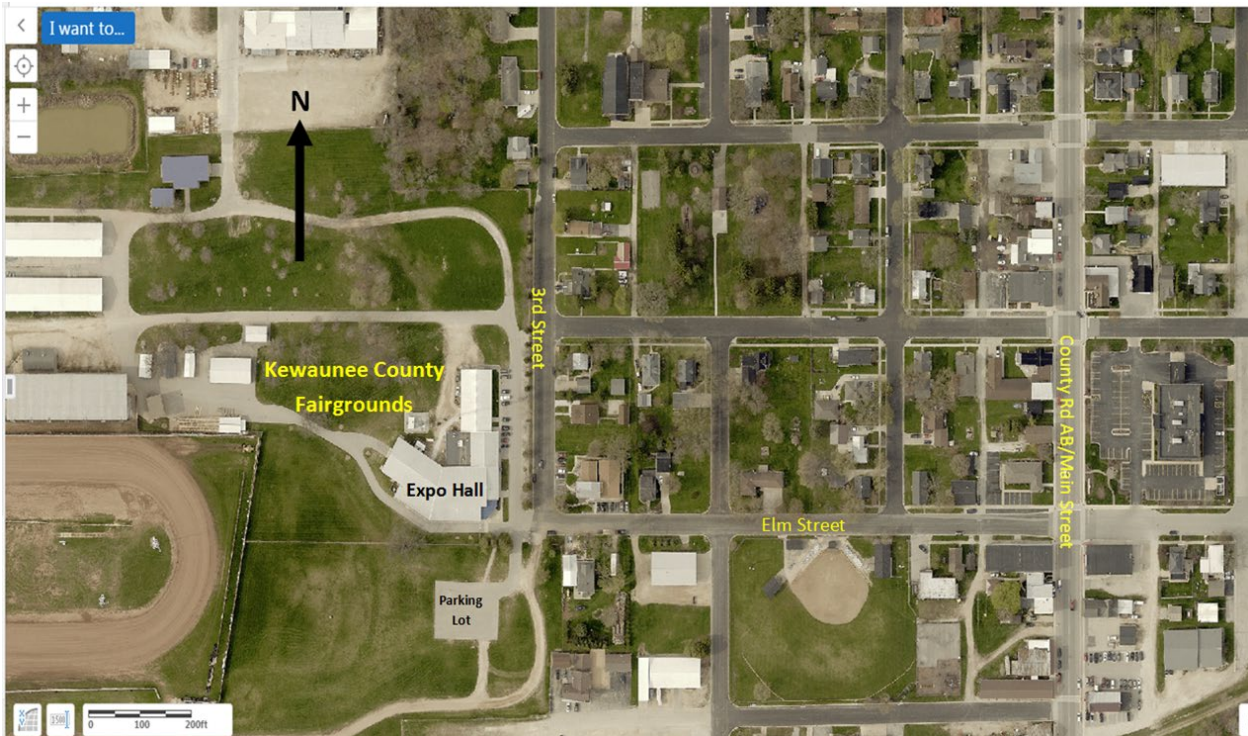

Kewaunee County Fairgrounds
625 3rd St
Luxemburg, WI 54217

From Hwy 54: Turn south on 3rd Street. Follow 3rd Street south for a half mile. Turn right into the fairgrounds and park in the lot south of the Expo Hall. Enter the Expo Hall through the bank of glass doors on the southeast side of the building.

From Cty Road AB/Main Street. Turn west on Elm Street and follow it three blocks. Enter the fairgrounds and park in the lot south of the Expo Hall. Enter the Expo Hall through the bank of glass doors on the southeast side of the building.